

A SACRED SUITE

I. Spirit of the Ages Fanfare

Washington Adventist University
Band Library

Brant Karrick

Allegro, marked and precise (♩ = 120)

9

mf *f*

14

f

21

Broadly

25

mp

31

f

36

39 *Espressivo, legato*

mf

49

mp

57

f

62 *ff*

66

69 *fp* *ff* *f*

73 *p* *f* *ff*

II. Consolation

Expressively, but not too slow (♩ = 76)

6 Flute *mp*

12 *poco rall.* *mp* 17 a tempo to piccolo 3

21 *poco piu mosso* Piccolo *f* *ff*

33 *poco rall.* 34 a tempo Slower 4 2

III. True Happiness/How Firm a Foundation

Allegro Spiritoso

10 22

8 11

mf

25

32

p

42 Expressive, connected & lush

39 40 5 16

mf

58

74 90

16 7

mf

106 Big & Sustained

102 *f* (marked articulation)

109

116

122

ff

129

fp

136

138

154

ff *mf* *f*

159

ff *f < ff*

A SACRED SUITE

I. Spirit of the Ages Fanfare

Washington Adventist University
Band Library

Brant Karrick

Allegro, marked and precise (♩ = 120)

9

mf *f*

14

17

f *mf*

21

mf *f*

25 Broadly

mp *f*

31

32

mf *f*

36

39

Espressivo, legato

mf *f*

49

mp *f*

56

mf *f*

63 Spiritoso

62 *ff*

66

69 *fp* *ff* *f*

74 *p* *f* *ff*

II. Consolation

Expressively, but not too slow (♩ = 76)

6

Solo *mf* *p* Tutti *mp*

8

a tempo

14 *mp* *poco rall.* Solo *mf*

17

poco piu mosso

19 *pp*

2 3

Flute 1

3

poco rall.

28 *Tutti*

a tempo
 34 *Solo*

III. True Happiness/How Firm a Foundation

Allegro Spiritoso

10 *All*

14

22

29

36

Expressive, connected & lush

42 *mf*

58

74

90

cresc. poco a poco

97 *mf*

104 **106** Big *♩* Sustained *f* (marked articulation)

111

118 **122** *ff*

125

132 **138** *fp* *ff*

145 *mf*

152 **154** *mf* *f*

160 *ff* *f* *ff*

A SACRED SUITE

I. Spirit of the Ages Fanfare

Brant Karrick

Washington Adventist University
Band Library

Allegro, marked and precise (♩ = 120)

9

mf

f

14

f

21

25 Broadly

mp

31

f

32

36

Espressivo, legato

mf

3

2

6

49

mp

56

f

63 Spiritoso

62 *ff*

65

68 *fp* *ff* *f*

73 *p* *f* *ff*

II. Consolation

Expressively, but not too slow (♩ = 76)

6 *mp*

11 *poco rall.* *mp*

17 *a tempo* *poco piu mosso* *f*

31 *ff* *poco rall.* 34 *a tempo* *Slower*

III. True Happiness/How Firm a Foundation

Allegro Spiritoso

10

7
mf

14

mf

22

mf

29

mf

36

p

Expressive, connected & lush

42

10 5 16 15

mf *sub. p*

90

cresc. poco a poco

97

mf

106 Big & Sustained

104 *f* (marked articulation)

111

118 *ff*

125

132 *fp* *ff*

138 *mf*

151 *mf* *f*

159 *ff* *f* *ff*

A SACRED SUITE

I. Spirit of the Ages Fanfare

Washington Adventist University
Band Library

Brant Karrick

Allegro, marked and precise (♩ = 120)

9

17

21

25 Broadly

32

39

41 *Espressivo, legato*

47

53

58

63 Spiritoso

64

68

71

73

II. Consolation

Expressively, but not too slow (♩ = 76)

6 poco rall. 17 a tempo poco piu mosso

24

31 poco rall. 34 a tempo Slower

III. True Happiness/How Firm a Foundation

Allegro Spiritoso

10

22

8 11 12 13 14 15 16 17 18 19 20 21 22

mf

25

32

p

39 42 Expressive, connected & lush 58

40 5 15

mf

73

mf

80

87 90

sub. p *cres. poco a poco*

94

mf

106 Big & Sustained

101

f (marked articulation)

108

115

122

ff

129

fp

136

138

154

ff *mf* *f*

159

ff *f* *ff*

A SACRED SUITE

I. Spirit of the Ages Fanfare

Washington Adventist University

Brant Karrick

Band Library

Allegro, marked and precise (♩ = 120)

8 9

mf

13 17

20

25 Broadly

32

38 39 *Espressivo, legato*

45 49

55

63 Spiritoso

61

68

73

II. Consolation

Expressively, but not too slow (♩ = 76)

6

8

15

poco rall.

17 a tempo

poco piu mosso

22

29

34 a tempo

Slower

III. True Happiness/How Firm a Foundation

Allegro Spiritoso

10

22

42 Expressive, connected & lush

74

Bassoon

90

pp cresc. poco a poco

98

mf

106 Big *e* Sustained

105

fp < f

113

f

122

121

ff

129

fp

138

137

ff mp

144

f

154

151

f

158

f ff f < ff

Clarinet in B \flat 1

Commissioned by the Orange County Public School 2006 Ninth-Tenth Grade Honor Band, Orlando, Florida

A SACRED SUITE

I. Spirit of the Ages Fanfare

Brant Karrick

Allegro, marked and precise ($\text{♩} = 120$)

9

15

17

23

25 Broadly

27

32

39

Espressivo, legato

41 *mf*

47 *mp* [49]

53

58 *f* *ff* [63] Spiritoso

64

68 *fp* *ff* *f* [71]

73 *p* *f* *ff*

II. Consolation

Expressively, but not too slow ($\text{♩} = 76$)

6

Solo *mf* *p* Tutti *p* *mp*

15 *poco rall.* 17 *a tempo* Solo *mf* *p* Tutti *poco piu mosso* *mp*

22 *mf*

28 *f* *ff* *poco rall.* *mp*

34 *a tempo* Solo *p* *mf* *p* Slower Tutti

III. True Happiness/How Firm a Foundation

Allegro Spiritoso

mf

10

8

14

21 22

mf

28

35

p

42 Expressive, connected & lush 58 74

mf *mf*

76

83

sub. p

90

cresc. poco a poco

97

mf

106 Big & Sustained

f (marked articulation)

111

118

122

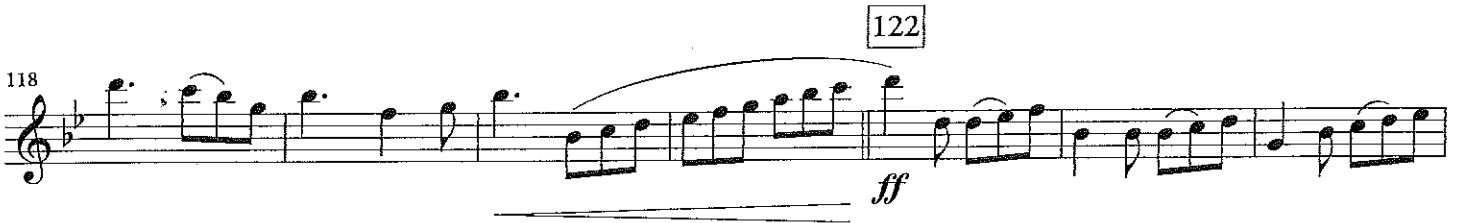

125

132

138

145

152

154

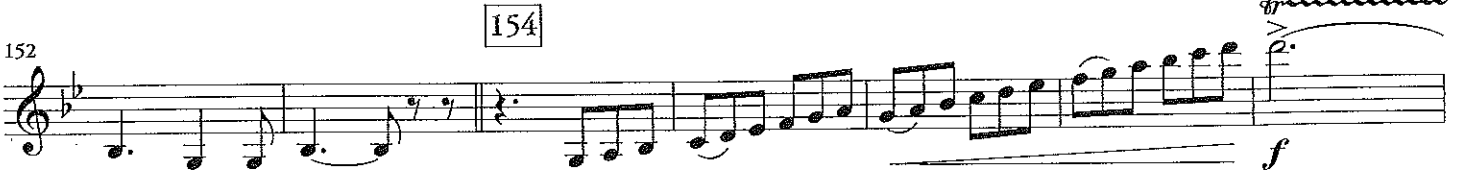

159

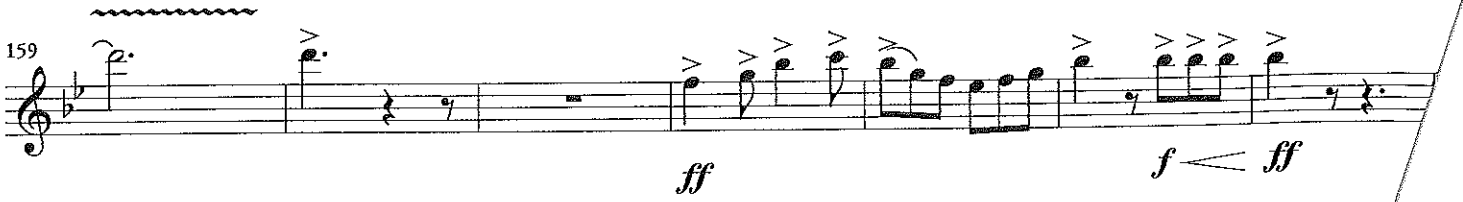

A SACRED SUITE

I. Spirit of the Ages Fanfare

Brant Karrick

Allegro, marked and precise ($\text{♩} = 120$)

43

mf

49

mp

55

f

63 Spiritoso

ff

66

69

fp *ff* *f*

74

p *f* *ff* *a2*

II. Consolation

Expressively, but not too slow (♩ = 76)

poco rall.

17 a tempo

6

p < *mp*

18

poco piu mosso

p *mp* *mf*

25

f

31

poco rall. 34 a tempo

Slower

ff *mp* > *p* *p*

III. True Happiness/How Firm a Foundation

Allegro Spiritoso

10

mf

16

22

mf

24

31

42 Expressive, connected & lush

38 *p* *mf* 10 5

58 74 46 *mf*

80

87 90 *sub. p* *cresc. poco a poco*

94 *mf*

106 Big & Sustained

101 *f* (marked articulation)

108

115

122 *ff*

129

fp

136

138

ff *mp*

142

148

154

f

161

ff *f* *ff*

Clarinet in Bb 3

Commissioned by the Orange County Public School 2006 Ninth-Tenth Grade Honor Band, Orlando, Florida

A SACRED SUITE

I. Spirit of the Ages Fanfare

Brant Karrick

Washington Adventist University

Band Library

Allegro, marked and precise (♩ = 120)

9

15

17

20

25 Broadly

32

39

Espressivo, legato

41

49

54

63 Spiritoso

60

ff

68

fp ff f

73

p f ff

II. Consolation

6

Expressively, but not too slow (♩ = 76)

poco rall.

5 7

p mp

17 a tempo

poco piu mosso

2

p mp

23

mf

28

f ff

33 *poco rall.*

34 a tempo

Slower

3

mp p

III. True Happiness/How Firm a Foundation

Allegro Spiritoso

10

8
mf

15

2
mf

22

29

36

p

42 Expressive, connected & lush

58

74

10 5 16
mf *mf*

77

84

sub. p

90

cresc. poco a poco

97 *mf*

104 **106** Big & Sustained *f* (marked articulation)

111

118 **122** *ff*

125

132 **138** *fp ff mp*

139

146

153 **154** *mf f*

160 *ff f ff*

Bass Clarinet

Commissioned by the Orange County Public School 2006 Ninth-Tenth Grade Honor Band, Orlando, Florida

A SACRED SUITE

I. Spirit of the Ages Fanfare

Brant Karrick

Allegro, marked and precise (♩ = 120)

(lower notes if possible)

Espressivo, legato

43 *Bsn.*
mf

49

54

60 **63** Spiritoso *f*

66 **71**

73

II. Consolation

Expressively, but not too slow (♩ = 76)

6

(lower notes if possible)

8

15 *poco rall.* **17** a tempo *mf*

21 poco piu mosso

28 poco rall.

34 a tempo

III. True Happiness/How Firm a Foundation

Allegro Spiritoso

10

22

42 Expressive, connected & lush

57 58

mf

64

71 74

mf

p

78

85 90

pp *cresc. poco a poco*

92

mf

99

fp

106 Big & Sustained

f

113

Bass Clarinet

122

120

ff

127

138

134

fp *ff* *p*

141

148

154

160

ff *f* *ff*

Alto Saxophone 1

Commissioned by the Orange County Public School 2006 Ninth-Tenth Grade Honor Band, Orlando, Florida

A SACRED SUITE

I. Spirit of the Ages Fanfare

Brant Karrick

Allegro, marked and precise (♩ = 120)

9

14

17

20

25 Broadly

32

37

39

Espressivo, legato

45 49

mf mp

51

57

f

63 Spiritoso

ff

69 71

fp ff f

73

p f ff

II. Consolation

Expressively, but not too slow (♩ = 76)

6

mp mf p pp p

poco rall.

11

p mp

Alto Saxophone 1

poco piu mosso

17 a tempo

III. True Happiness/How Firm a Foundation

Allegro Spiritoso

10

22

42 Expressive, connected & lush

58

57 *mf*

64

74

71 *p* *mf*

78

90

85 *pp* *cresc. poco a poco*

92 *mf*

99

106 Big & Sustained

f (marked articulation)

113

Alto Saxophone 1

120 122

ff

127

134 138

fp *ff* *mp*

141

148

154

f

160

ff *f* *ff*

Alto Saxophone 2

Commissioned by the Orange County Public School 2006 Ninth-Tenth Grade Honor Band, Orlando, Florida

A SACRED SUITE

I. Spirit of the Ages Fanfare

Brant Karrick

Allegro, marked and precise (♩ = 120)

9

14

17

19

25 Broadly

32

37

39

Espressivo, legato

45 49

mf mp

51

57

f

63 Spiritoso

63

ff

68 71

ff f

73

p f ff

II. Consolation

Expressively, but not too slow (♩ = 76)

6

mp mf p pp p

poco rall.

17 a tempo

14

mp p mp mf

21 poco piu mosso

mp < mf

28

f < *ff* poco rall.

34 a tempo Slower

mp < *mf* < *p*

III. True Happiness/How Firm a Foundation

Allegro Spiritoso 10

mf

16

p

22

f < *mp*

35

p

42 Expressive, connected & lush

mf

58

57 *mf*

64

74

71 *p* *mf*

78

90

85 *pp* *cresc. poco a poco*

92 *mf*

99

106 Big & Sustained

f (marked articulation)

113

Alto Saxophone 2

120 122

ff

127

134 138

fp *ff* *mp*

141

148

154

f

160

f *ff*

Tenor Saxophone

Commissioned by the Orange County Public School 2006 Ninth-Tenth Grade Honor Band, Orlando, Florida

A SACRED SUITE

I. Spirit of the Ages Fanfare

Brant Karrick

Washington Adventist University
Band Library

Allegro, marked and precise (♩ = 120)

9

55 *mp* *f*

61 **63** Spiritoso *f* *ff*

67 **71** *fp* *ff* *f*

73 *p* *f* *ff*

II. Consolation

Expressively, but not too slow (♩ = 76)

6

mp *mf* *p* *pp* *p* *poco rall.*

10 *mf*

17 a tempo

poco piu mosso

p *mp* *mf* *mf*

25 *f* *ff*

32

poco rall.

34 a tempo

Slower

mp *p* *mp* *mf* *p*

III. True Happiness/How Firm a Foundation

Allegro Spiritoso

10

22

42 Expressive, connected & lush

V.S.

Tenor Saxophone

58

57

mf

64

74

71

p *mf*

78

90

85

pp *cresc. poco a poco*

92

mf

99

106 Big ♩ Sustained

f

113

Tenor Saxophone

120

122

ff

127

134

138

fp *ff* *mp*

141

148

154

f

161

ff *f* *ff*

Baritone Saxophone

Commissioned by the Orange County Public School 2006 Ninth-Tenth Grade Honor Band, Orlando, Florida

A SACRED SUITE

I. Spirit of the Ages Fanfare

Brant Karrick

Washington Adventist University
Band Library

Allegro, marked and precise (♩ = 120)

(lower notes if possible)

Espressivo, legato

Bsn.

56

63 Spiritoso

61

66

71

II. Consolation

Expressively, but not too slow (♩ = 76)

6

14

poco rall. 17 a tempo

21 poco più mosso

28

poco rall.

34 a tempo

Slower

III. True Happiness/How Firm a Foundation

Allegro Spiritoso

10

8 2 *mf*

16

f

22

p

29

36

2 10 *p* *mf*

42 Expressive, connected & lush

53

4 *mf*

63

70

74 90 16 *p* *pp* *cres. poco a poco*

92

mf

99

fp

106 Big ♩ Sustained

f

113

122

120

ff

127

138

134

fp *ff*

141

148

154

f

161

ff *f* *ff*

Trumpet in B \flat 1

Commissioned by the Orange County Public School 2006 Ninth-Tenth Grade Honor Band, Orlando, Florida

A SACRED SUITE

I. Spirit of the Ages Fanfare

Brant Karrick

Allegro, marked and precise ($\text{♩} = 120$)

Washington Adventist University
Band Library

6

f *div.*

9

mf *f*

14

Solo

p *mf* *p* *mf* *f*

17

All

21

25 Broadly

p *st. mute*

31

32

Open

f *mf*

39

Espressivo, legato

49

mp

53

61 *div.* **63** Spiritoso
f *ff*

67 **71**
fp *ff* *f*

73
p *f* *ff*

II. Consolation

Expressively, but not too slow (♩ = 76)

poco rall. **17** a tempo *poco piu mosso*

6 **10** **3**
mp

23
mf *f*

30 *div.* *poco rall.* **34** a tempo Slower
ff

III. True Happiness/How Firm a Foundation

Allegro Spiritoso

10

8 **9**
f *p*

22
4 **3**

Trumpet in B \flat 1

29 Solo
st. mute
mf

36 *p* **3** Open All *p* *mf* **42** Expressive, connected & lush

45

52

58

65

72 **74** **90** *p* *mf* **16** **8**

100 *f*

106 Big & Sustained *f*

Trumpet in B \flat 1

113

120

122

127

133

138

16

154

2

div.

161

Trumpet in B \flat 2

Commissioned by the Orange County Public School 2006 Ninth-Tenth Grade Honor Band, Orlando, Florida

A SACRED SUITE

I. Spirit of the Ages Fanfare Washington Adventist University

Brant Karrick

Allegro, marked and precise ($\text{♩} = 120$)

Band Library

9

17

24

25 Broadly *mf*

30

32 Open *f*

38

39

Espressivo, legato

49

1st Tpt. *mp*

52

60

63 Spiritoso *ff*

66 71

72

fp *ff* *f* *p* *f* *ff*

II. Consolation

Expressively, but not too slow ($\text{♩} = 76$)

5 6 *poco rall.* 17 a tempo *poco piu mosso*

23

mf *f*

30 *poco rall.* 34 a tempo Slower

ff

III. True Happiness/How Firm a Foundation

Allegro Spiritoso

8 10 *mp* *f*

19 22 *p*

24 41

42 Expressive, connected & lush

41

p *mf*

48

55

58

62

69

74

90

16

8

p

98

106 Big & Sustained

105

f *f*

112

119

122

ff

Trumpet in B \flat 2

126

133

156

163

67 71

72

II. Consolation

Expressively, but not too slow ($\text{♩} = 76$)

poco rall.

17 a tempo *poco piu mosso*

6

24

30

poco rall.

34 a tempo *Slower*

III. True Happiness/How Firm a Foundation

1 (2) Clarinet

Allegro Spiritoso

10

22

42 Expressive, connected & lush

41

p *mf*

48

55

58

62

69

74

90

16

8

p

98

mf

106 Big & Sustained

105

f *f*

112

119

122

ff

Trumpet in B♭ 3

126

133

154

161

Horn in F 1

Commissioned by the Orange County Public School 2006 Ninth-Tenth Grade Honor Band, Orlando, Florida

A SACRED SUITE

I. Spirit of the Ages Fanfare

Brant Karrick

Washington Adventist University

Band Library

Allegro, marked and precise (♩ = 120)

9

15

17

21

25 Broadly

27

muted

Open

p

32

f

37

39

Espressivo, legato

8

49

10

f

63 Spiritoso

II. Consolation

Expressively, but not too slow (♩ = 76)

III. True Happiness/How Firm a Foundation

Allegro Spiritoso

10

97 *mf*

106 Big *♩* Sustained

104 *fp* *f*

111

122

118 *ff*

125

132 *fp* *ff*

138

154

16 *f*

160 *ff* *f* *ff*

A SACRED SUITE

I. Spirit of the Ages Fanfare

Brant Karrick

Washington Adventist University
Band Library

Allegro, marked and precise (♩ = 120)

9

14

17

20

25 Broadly

32

37

39

Espressivo, legato

49

10

63 Spiritoso

II. Consolation

Expressively, but not too slow (♩ = 76)

6

poco rall.

17 a tempo

poco piu mosso

poco rall.

34

a tempo

Slower

III. True Happiness/How Firm a Foundation

Allegro Spiritoso

10

22

33

42 Expressive, connected & lush

48

58

62

69

74

90

91

98 *mf*

105 [106] Big & Sustained *fp* *f*

112

119 [122] *ff*

126

132 *fp* *ff*

[138] [154] *fp* *f*

160 *ff* *f* *ff*

Trombone 1

Commissioned by the Orange County Public School 2006 Ninth-Tenth Grade Honor Band, Orlando, Florida

A SACRED SUITE

I. Spirit of the Ages Fanfare

Brant Karrick

Washington Adventist University

Allegro, marked and precise (♩ = 120)

Band Library

58

63 Spiritoso

69

73

II. Consolation

Expressively, but not too slow (♩ = 76)

6

15 *poco rall.*

21 *poco piu mosso*

28
poco rall.

34 *a tempo*
Slower

III. True Happiness/How Firm a Foundation

Allegro Spiritoso

10

8 8 *f*

22 *p*

28 *p*

34 *p*

42 Expressive, connected & lush

42 *mf*

49

56 58

63

69 74 16 *p*

90 *pp* *cresc. poco a poco*

Trombone 1

97 *mf*

104 *fp* **106** Big & Sustained *f*

111

118 **122** *ff*

125

132 *fp* *ff* *p* **138**

139

146

153 **154** *f*

160 *ff* *f* *ff*

Trombone 2

Commissioned by the Orange County Public School 2006 Ninth-Tenth Grade Honor Band, Orlando, Florida

A SACRED SUITE

I. Spirit of the Ages Fanfare

Brant Karrick

Washington Adventist University

Allegro, marked and precise (♩ = 120)

Band Library

2

f

7

9

f

15

17

mf *f*

22

25 Broadly

mf

28

32

> *p* < *f*

34

> *f*

39

Espressivo, legato

49

f

60

63 Spiritoso

< *ff*

66

71

II. Consolation

Expressively, but not too slow (♩ = 76)

6

15

poco rall.

17 a tempo

poco piu mosso

21

28

poco rall.

34 a tempo

Slower

III. True Happiness/How Firm a Foundation

Allegro Spiritoso

10

22

29

42 Expressive, connected & lush

36

44

51

58

65

72

74

90

94

106 Big & Sustained

101

fp *f*

108

115

122

129

fp

136

ff *p*

142

148

154

f

160

ff *f* *ff*

A SACRED SUITE

I. Spirit of the Ages Fanfare

Washington Adventist University
Band Library

Brant Karrick

Allegro, marked and precise (♩ = 120)

9

17

25 Broadly

32

39

Espressivo,
legato

49

63 Spiritoso

61

67

71

73

ff

fp

ff

f

p

f

ff

II. Consolation

Expressively, but not too slow (♩ = 76)

6

mf Solo

mp

mf

p

pp

9

All

mf

16

poco rall.

17 a tempo

p

mp

mf

p

poco piu mosso

23

mf

29

f

ff

mp

Solo

poco rall.

34 a tempo

All others

Solo Slower

All others

p

III. True Happiness/How Firm a Foundation

Allegro Spiritoso

10

All

22

29

42 Expressive, connected & lush

36

45

58

52

59

66

74

73

80

87 90

pp *cresc. poco a poco*

94

mf

101 106 Big & Sustained

fp *f*

109

118 122

ff

127

fp

136 138

ff *p*

144

152 154

f

159

ff *f* *ff*

A SACRED SUITE

I. Spirit of the Ages Fanfare

Washington Adventist University
Band Library

Brant Karrick

Allegro, marked and precise (♩ = 120)

8

14

21

27

32

38

45

55

Euphonium

63 Spiritoso

61

< *ff*

67

fp *ff* *f*

73

p *f* *ff*

II. Consolation

Expressively, but not too slow ($\text{♩} = 76$)

6

mp *mf* *p* *pp* *mf* Solo

9

mf All

16

p *mp* *mf* *p* *poco rall.* 17 *a tempo* *poco piu mosso*

23

mf

29

f *ff* *mp* Solo *poco rall.*

34

p *mp* *mf* *p* *a tempo* All others Solo Slower All others

III. True Happiness/How Firm a Foundation

Allegro Spiritoso

10

All

22

29

36

42

Expressive, connected & lush

45

52

58

59

66

74

80

Euphonium

87 90

pp *cresc. poco a poco*

94

mf

101 106 Big & Sustained

fp *f*

109

118 122

ff

127

fp

136 138

ff *p*

144

152 154

f

159

ff *f* *ff*

Tuba

Commissioned by the Orange County Public School 2006 Ninth-Tenth Grade Honor Band, Orlando, Florida

A SACRED SUITE

I. Spirit of the Ages Fanfare

Washington Adventist University
Band Library

Brant Karrick

Allegro, marked and precise (♩ = 120)

2

f

8

9

mf *f*

14

bass cl. cue

bass cl. cue

17

p *mf* *p* *f*

20

25 Broadly

mf *p*

31

32

f

37

39

Espressivo, legato

f

49

p

54

mp *f*

63 Spiritoso

60

66

71

II. Consolation

Expressively, but not too slow (♩ = 76)

6

14

poco rall.

17 a tempo

21

poco piu mosso

28

poco rall.

34 a tempo

Slower

III. True Happiness/How Firm a Foundation

Allegro Spiritoso

10

19

22

26

33

41

42 Expressive, connected & lush

48

55

58

62

69

74

16

90

98

106 Big *e* Sustained

105

112

122

119

126

132

138

145

154

152

159

Keyboard Percussion

Chimes
Bells

Commissioned by the Orange County Public School 2006 Ninth-Tenth Grade Honor Band, Orlando, Florida

A SACRED SUITE

I. Spirit of the Ages Fanfare

Brant Karrick

Allegro, marked and precise (♩ = 120)

9

Chimes

Bells (hard plastic mallets)

17

25 Broadly

Bells

32

Chimes

39

Espressivo,
legato

49

Bells

63 Spiritoso

71

II. Consolation

Expressively, but not too slow (♩ = 76) 6 *poco rall.*

Bells *mp* Chimes *mp*

17 a tempo *poco piu mosso*

mf *mp* *mf*

25

31 Bells *ff* *poco rall.* 34 a tempo Chimes *p* Slower

III. True Happiness/How Firm a Foundation

Allegro Spiritoso 10 22 Bells *p*

42 Expressive, connected & lush 58 74 90

mf 15 16 16 7

97 *mf*

104 106 Big & Sustained *f*

111

116

122

ff

129

136

2 16 2

138 154

f

160

Dampen

ff

f < *ff*

Dampen

Keyboard Percussion

Chimes
Bells

Commissioned by the Orange County Public School 2006 Ninth-Tenth Grade Honor Band, Orlando, Florida

A SACRED SUITE

I. Spirit of the Ages Fanfare

Brant Karrick

Allegro, marked and precise (♩ = 120)

Washington Adventist University
Band Library

Bells (hard plastic mallets)

Chimes

f

17

f Dampen

20

25 Broadly

f

32

Chimes

f

39

Espressivo, legato

49

Dampen

Bells

mp

56

f

63 Spiritoso

ff

71

ff *f* *p < f* *ff* Dampen

II. Consolation

Expressively, but not too slow (♩ = 76) 6 *poco rall.*

Bells *mp* Chimes *mp*

17 a tempo *poco piu mosso*

mf *mp* *mf*

25

poco rall. 34 a tempo *Slower*

Bells *ff* Chimes *p*

III. True Happiness/How Firm a Foundation

Allegro Spiritoso 10 22

Bells *p*

42 Expressive, connected & lush 58 74 90

mf 15 16 16 7

97

mf

106 Big & Sustained *f*

104

f

111

116

122

129

136

138

154

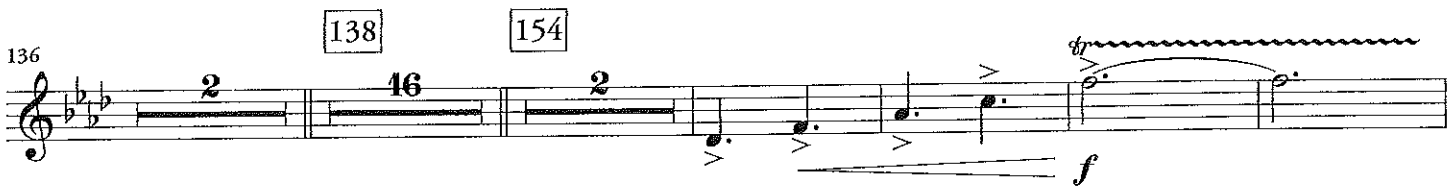

160

Percussion 1

Snare Drum/Maracas

Bass Drum/Claves

Commissioned by the Orange County Public School 2006 Ninth-Tenth Grade Honor Band, Orlando, Florida

A SACRED SUITE

I. Spirit of the Ages Fanfare

Brant Karrick

Allegro, marked and precise (♩ = 120)

Washington Adventist University
Band Library

3

mp
f

9

mf
f Dampen

17

f Slightly dampened (secco)

21

secco

25 Broadly

Dampen *p*

32

f

37

Espressivo, legato
Maracas
Dampen *p*

47

Claves
S. dr.
B. dr.
mf

63 Spiritoso

f

67 71

72

f *p* *ff* Dampen

II. Consolation TACET

III. True Happiness/How Firm a Foundation

Allegro Spiritoso

10

mf *mp*

22

p *mf* *mp* Dampen

38

p *mf*

42 Expressive, connected & lush

58

(as from a distance)

p

64

70

pp

74

16

90

pp *cresc. poco a poco*

mp *mf*

103 **106** Big & Sustained *f*

109

115

121 **122** *ff*

127

133 *fp* *ff*

138

pp

145

151

154

156

161

Percussion 2
Suspended Cymbal
Woodblock
Tambourine

Washington Adventist University
Band Library

Commissioned by the Orange County Public School 2006 Ninth-Tenth Grade Honor Band, Orlando, Florida

A SACRED SUITE

I. Spirit of the Ages Fanfare

Brant Karrick

Allegro (♩ = 120) 9

8 3 3 3 3 3 3 3

Susp. cym. Dampen

mp < *f* *mp*

21 25 Broadly

3 3/4 4/4 3/4 2

30 Woodblock 32 39 Espressivo, legato

2/4 4/4 7 2 2

43 Woodblock

p

49 63 Spiritoso

13 2

Susp. cym. *mp* *f*

66

p *f* *p*

71

2 Dampen

ff *p* *ff*

II. Consolation

Expressively, but not too slow (♩ = 76)

6 *poco rall.* 17 a tempo

19 *poco piu mosso* 7

31 *poco rall.* 34 a tempo Slower 2

III. True Happiness/How Firm a Foundation

Allegro Spiritoso

10 22

8 12 Tamb. *p*

26

33 *pp* 2

40 42 Expressive, connected & lush

Susp. cym. *p* *mf* *p* 13

58 74 Tamb. *p* 14

78

84

90

106 Big & Sustained

105

121

122

136

138

154

157

162 Tamb.

Percussion 3

Crash Cymbals

Triangle

Wind Chimes

A SACRED SUITE

I. Spirit of the Ages Fanfare

Brant Karrick

Allegro, marked and precise (♩ = 120)

9

17

24

25 Broadly

30

32

39

Espressivo, legato

45

49 (all open)

52

59

63 Spiritoso

68

71

II. Consolation

Expressively, but not too slow ($\text{♩} = 76$)

6

poco rall.

17 a tempo

poco piu mosso

26

Wind chimes

poco rall.

34 a tempo

Slower

III. True Happiness/How Firm a Foundation

Allegro Spiritoso

10

13

22

42 Expressive, connected & lush

58

74

90 *pp* *cresc. poco a poco*

97 **106** Big *♩* Sustained **122**

8 Cr. Cym. 15 3

f *ff*

127 3 *sf*

136 **138** **154**

2 16 *mp* *f*

159 *f* *ff* *f* *ff* Dampen

Timpani

Washington State University

Commissioned by the Orange County Public School 2006 Ninth-Tenth Grade Honor Band, Orlando, Florida

A SACRED SUITE

I. Spirit of the Ages Fanfare

Brant Karrick

Allegro, marked and precise (♩ = 120)

9

Tuning: F - B♭ - C - E♭

f *mp*

17

f Dampen

25

p

32

f *p*

39

f *p*

49

Espressivo, legato

p

52

p

63

Spiritoso

f *fp*

71

ff *f* *p* *f* *ff*

II. Consolation

Expressively, but not too slow 6
(♩ = 76)

poco rall.

17 a tempo . poco piu mosso

33 *poco rall.*

34 a tempo

Slower

III. True Happiness/How Firm a Foundation

Allegro Spiritoso

10

22

42 Expressive, connected & lush

58

74

90

93

106 Big & Sustained

Timpani

113

120

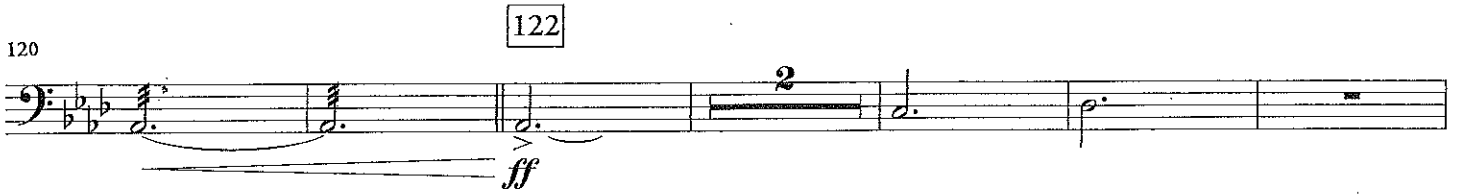

128

135

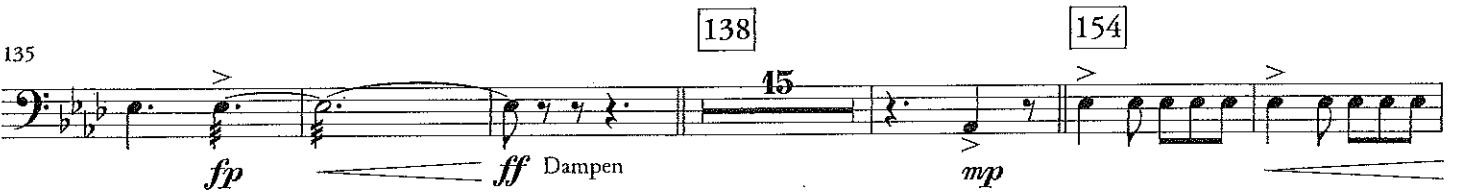

156

163

