

Flute

God Has Spoken by His Prophets

Tony Botel
John William

♩=150

mf

5

17

Verse 1

8

8

25

mf

30

33

35

mf

40

45

49

50

f

55

60

65

16

God has Spoken

Flute

81

85

90

95

97

f

100

105

110

115

120

125

129

130

135

rit. 140

3

3

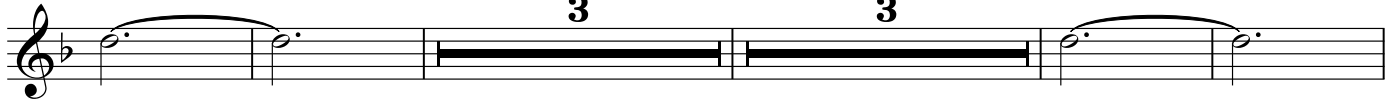

Flute

145 -

1 Clarinet in B \flat

God Has Spoken by His Prophets

Tony Botel
John William

$\text{♩} = 150$

mf

5

8

17

mp

20

25

30

33

35

mf

40

45

49

f

50

55

60

65

God has Spoken

V.S.

1 Clarinet in B \flat

70

75

80 **81** 85

90

95 **97** *f*

100

105

110 115

120

125

129 130

1 Clarinet in B \flat

135

3

rit.

140

3

145

2Clarinet in Bb

God Has Spoken by His Prophets

Tony Botel
John William

$\text{♩} = 150$

mf

5

9

17

20

25

30

33

mf

35

40

49

f

50

55

60

65

God has Spoken 70

V.S.

75 80

81 85

85 90

95 97 *f*

100 105

105 110

110 115

115 120

120 125

129 130

135 140

God has Spoken

145

God Has Spoken by His Prophets

3 Clarinet in B \flat

Tony Botel
John William

$\text{♩} = 150$

5

mf

9

17

20

25

30

33

35

mf

40

45

49

50

f

55

60

God has Spoken

V.S.

3 Clarinet in Bb

65

70

75

80

81

85

90

95

97

100

105

110

115

120

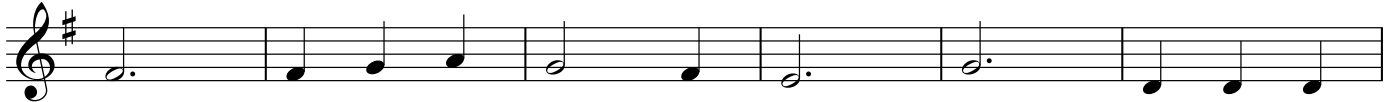

3 Clarinet in B \flat
125

3

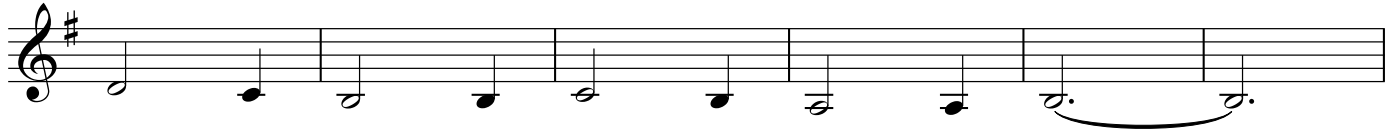

129

130

135

rit. - - - - -
140

3

3

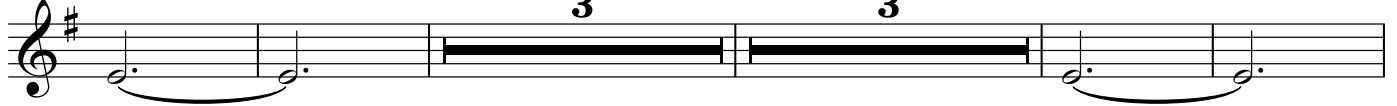

145 -

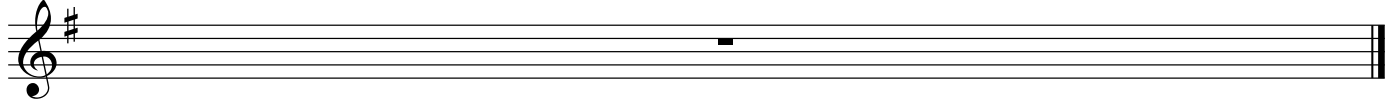

God Has Spoken by His Prophets

1Alto Saxophone

Tony Botel
John William

♩=150

mf

5

8

17

mp

20

25

30

33

35

mf

40

45

49

f

50

55

60

God has Spoken

V.S.

1 Alto Saxophone

65

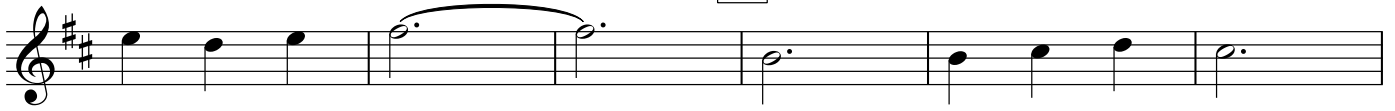

70

75

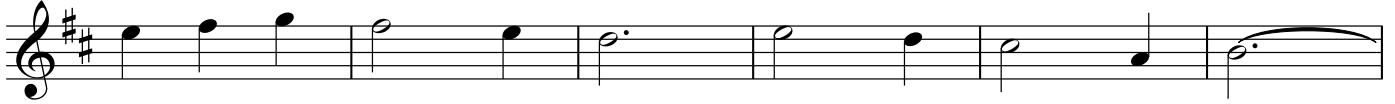

80

81

85

90

95

97

100

105

110

115

120

1Alto Saxophone

125

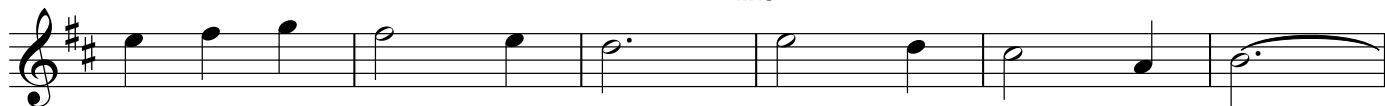

129

130

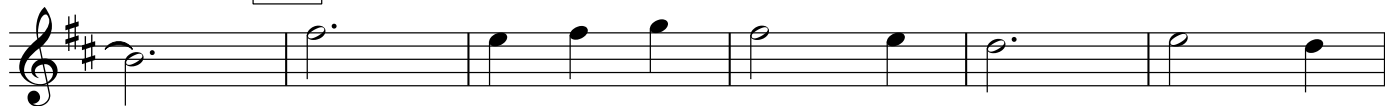

135

rit.
140

3

3

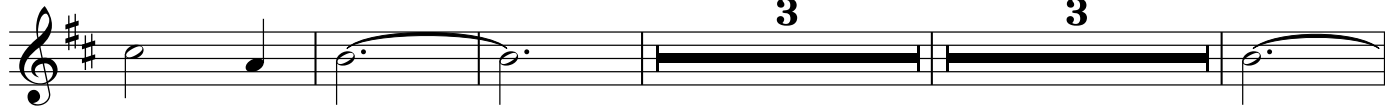

145

God Has Spoken by His Prophets

Tenor Saxophone

Tony Botel
John William

♩=150
mf

5

8 17

mp

20 25

30

33 35

mf

40

45 49

f

50 55

60

God has Spoken

V.S.

Tenor Saxophone

65

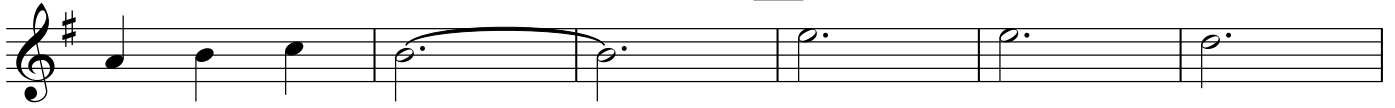

70

75

80

81

85

90

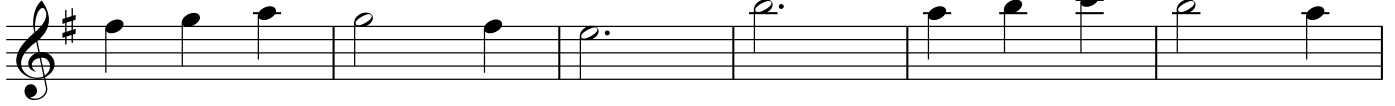

95

97

f

100

105

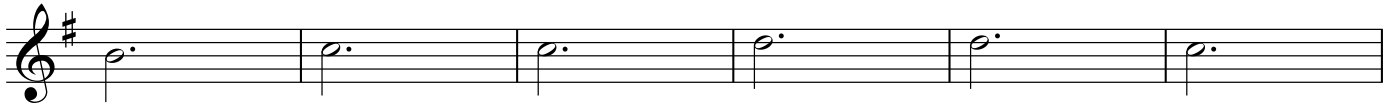

110

115

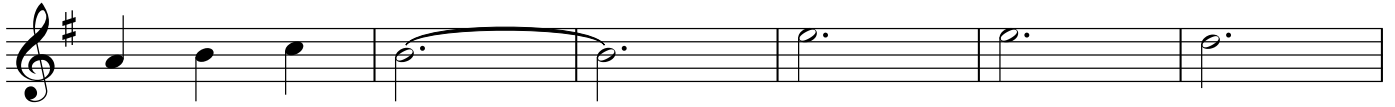

120

Tenor Saxophone
125

God Has Spoken by His Prophets

1 Trumpet in B \flat

Tony Botel
John William

$\text{♩} = 150$

8 10

mf

15 17 16 33

mf

35 40

45

49 50

f

55

V.S.

1 Trumpet in B \flat

60

65 8 75

80 81 15 97 *f*

100

105

110 8

1 Trumpet in B \flat
125

129

130

135

rit.
140

3

3

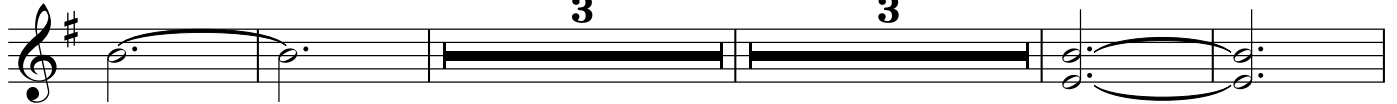

145 -

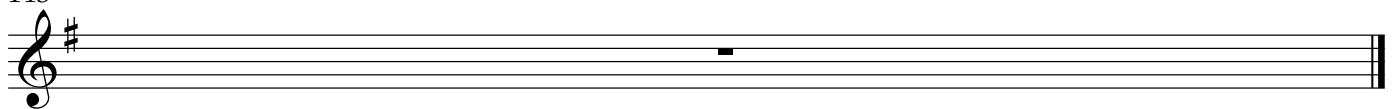

God Has Spoken by His Prophets

2 Trumpet in B \flat

Tony Botel
John William

♩=150

8 10

mf

15 17 16 33

mf

35 40

45

49 50

f

55

60

2

2 Trumpet in B \flat

2 Trumpet in B \flat

145 -

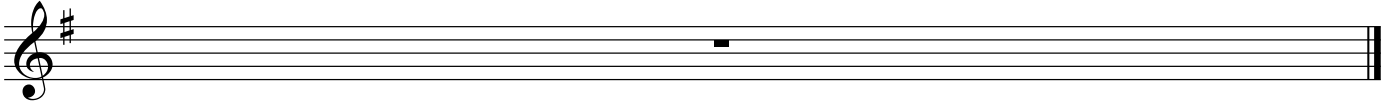

Trombone

God Has Spoken by His Prophets

Tony Botel
John William

♩=150

8 10

mf

15 17 16 33

mf

35 40

45

49 50

f

55

V.S.

Trombone

60

65

70

75

80

81

15

97

100

f

105

110

Trombone

115 120

125

129 130

135 rit.

145

Baritone Horn 1

God Has Spoken by His Prophets

Tony Botel
John William

♩=150

8

a2

mf

17

16

33

14

mf

35

41

49

a2

47

f

a2

53

59

2. 65

65

a2

71

a2

81

8

77

90

97

f

96

102

108

114

a2

120

a2

129

126

132

rit.

3

140

God Has Spoken by His Prophets

Tuba

Tony Botel
John William

♩=150

8

10

mf

15

17

16

33

8

f

45

f

49

16

65

16

81

15

97

32

f

129

11

rit. 140

5

145

f

God has Spoken

Timpani

God Has Spoken by His Prophets

Tony Botel
John William

♩=150 5

mf

6 15 17 14

33 35

2 40 4

49 50 13

65 13 80 81

13 97 13

mf 129 130

15 135 rit. 140 4 3

mp

Timpani

145 -

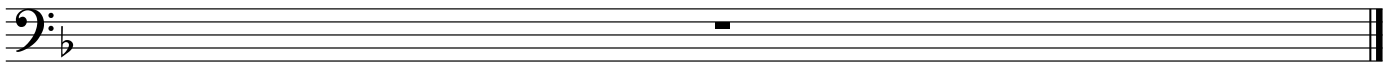

Snare Drum & God Has Spoken by His Prophets

Tony Botel
John William

$\text{♩} = 150$ 5

mf

10

15 17 16 33

mf

35

40 45

49 50

f

Snare Drum &

55

60

65

16

81

16

97

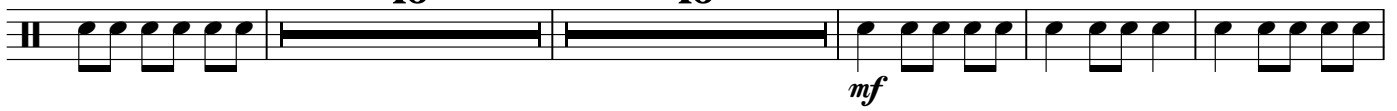

100

105

8

115

120

8

129

130

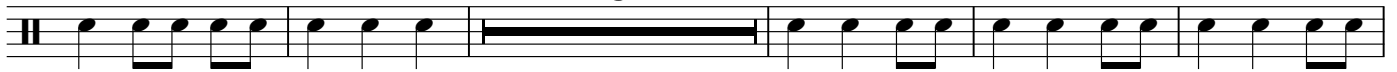

135

4

rit. 140

3

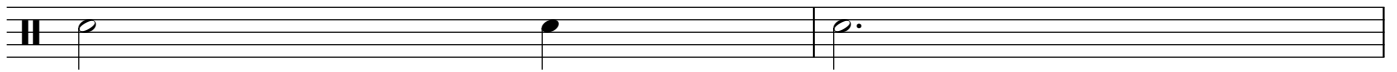

Snare Drum &

145 -

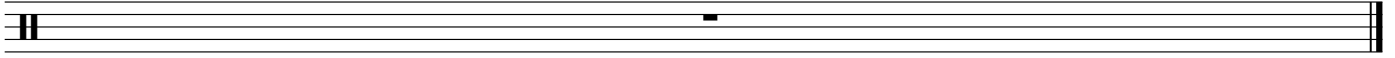

God Has Spoken by His Prophets

Cymbals

Tony Botel
John William

$\text{♩} = 150$

7 8 17

mp

20 2 25

30

33 15 49 50 15 65 13

80 81 15 97 13

129 11 140 *rit.* 3

145

God has Spoken

Bass Drum

God Has Spoken by His Prophets

Tony Botel
John William

$\text{♩} = 150$
3/4
mf

7 9 17 14 33 *mf*

34

40

46 49

52 6

63 65 15 81 15

God has Spoken

Bass Drum

96

97

102

108

114

129

14

10

3

rit.

mp

144

Electric Bass
Electric Bass

God Has Spoken by His Prophets

Tony Botel
John William

♩=150

V.S.

46

49

52

58

64

65

16

81

85

91

97

97

103

109

121

127

129

133

143

Violin 1

God Has Spoken by His Prophets

Tony Botel
John William

$\text{♩} = 150$ 5

10 17 14 15 33 35 *mp* 40 *mf* 45 49 50 55 60 65 70 75

80 **81** 85

mf 90

95 **97**

100

105

110 *pizz.* 115

120 *arco.*

125

129 130

135

140 *rit.*

145 -

Violin 2

God Has Spoken by His Prophets

Tony Botel
John William

♩=150

5

8 17 16 33

35 *mf* 40

45

49 50

55

60

65 70

75

80 81

85 *mf*

90

95

97

100

105

110

115

pizz.

120

arco.

125

129

130

135

rit.

140

145

Violoncello

God Has Spoken by His Prophets

Tony Botel
John William

♩=150

5

10

15

17

6

25

30

33

35

75

80

81

mf

85

90

95

97

100

105

V.S.

110

115

120

arco.

125

129

130

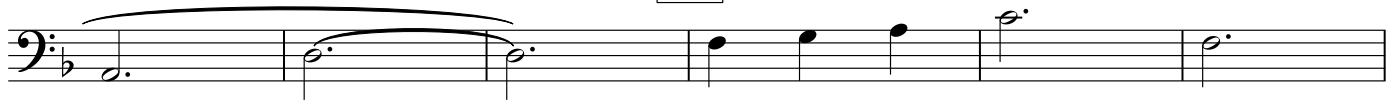

135

div.

rit.
140

